

Patient report

Bio-Rad DATE: 11/10/2019
D-10 TIME: 07:53 PM
S/N: #DJ4I016123 Software version: 4.30-2
Sample ID: 10546339
Injection date 11/10/2019 04:10 PM
Injection #: 57 Method: HbA1c
Rack #: --- Rack position: 2

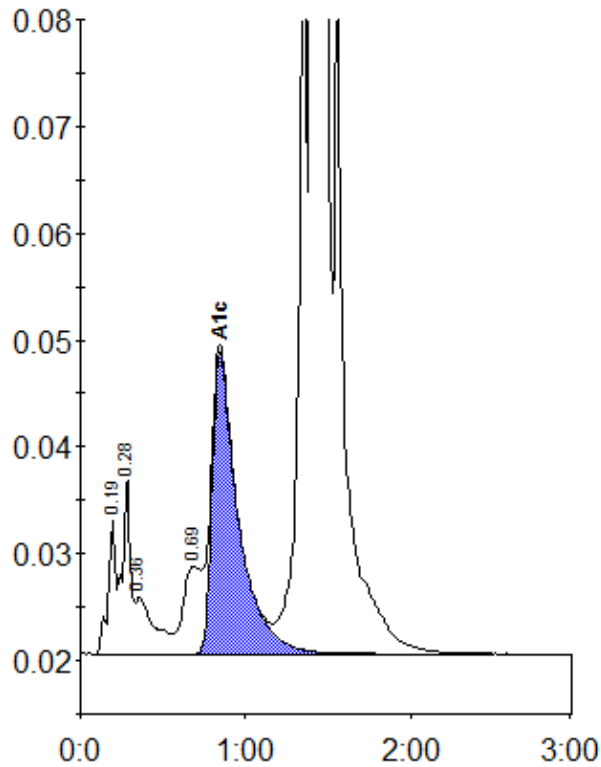

Peak table - ID: 10546339

Peak	R.time	Height	Area	Area %
A1a	0.19	12565	41780	0.9
A1b	0.28	16696	56733	1.2
Unknown	0.36	5342	41087	0.9
LA1c/CHb-1	0.69	8158	58164	1.2
A1c	0.84	28243	310411	8.4
P3	1.36	77282	271043	5.7
A0	1.40	1229071	3990355	83.7
Total Area:		4769572		

Concentration:	%
A1c	8.4